

2

84  
B. D. 

91  
B. D. 

# Washington Post

Bass Drum

♩=120

arr. David R. Werden

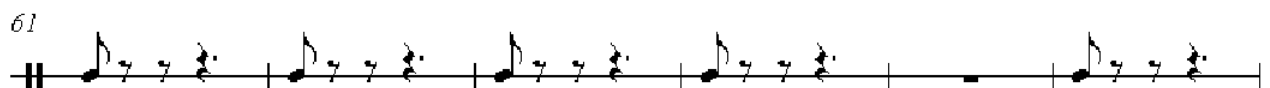
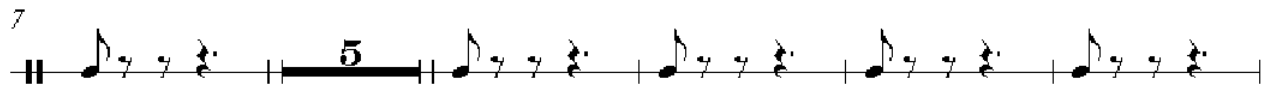

2

Bass Drum

73

80

86

92

# Washington Post

♩=120

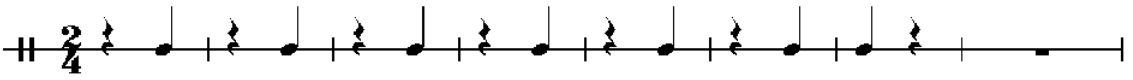
Side Drum 

9 S. D. 

17 S. D. 

25 S. D. 

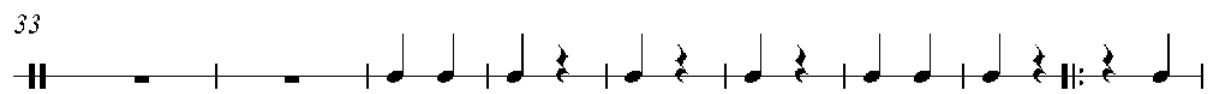
33 S. D. 

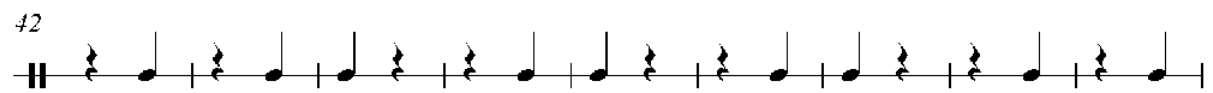
42 S. D. 

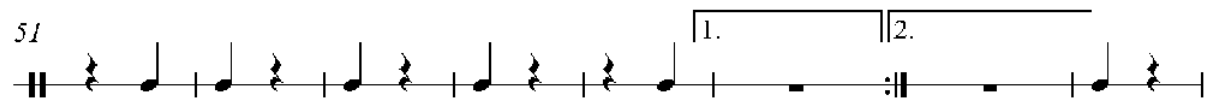
51 S. D. 

59 S. D. 

68 S. D. 

76 S. D. 

# Washington Post

Side Drum

arr. David R. Werden

$\text{♩} = 120$

1.  $\text{♩} = 120$

7

7

15

15

22

22

29

29

36

36

41

41

47

47

53

53

59

59

Side Drum

65

71

77

83

89

94

# Washington Post

Cymbals  $\text{♩}=120$   
 $\frac{2}{4}$

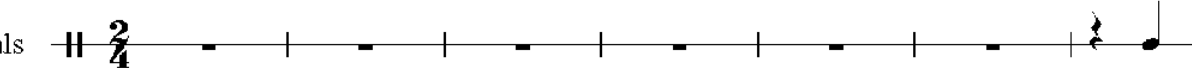

8  
Cym.

15  
Cym.

22  
Cym.

29  
Cym.

36  
Cym.

43  
Cym.

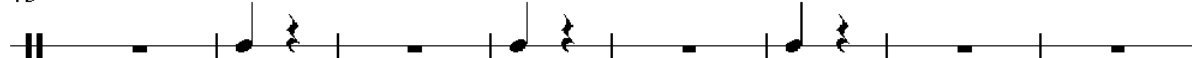

51  
Cym.

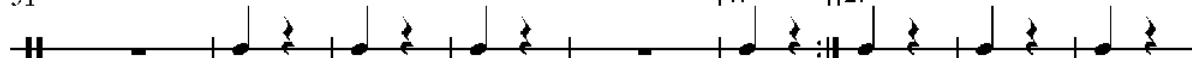

60  
Cym.

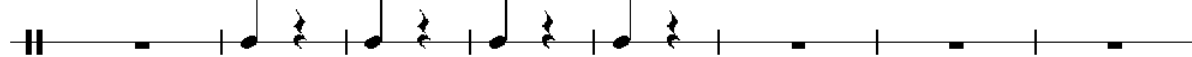

68  
Cym.

